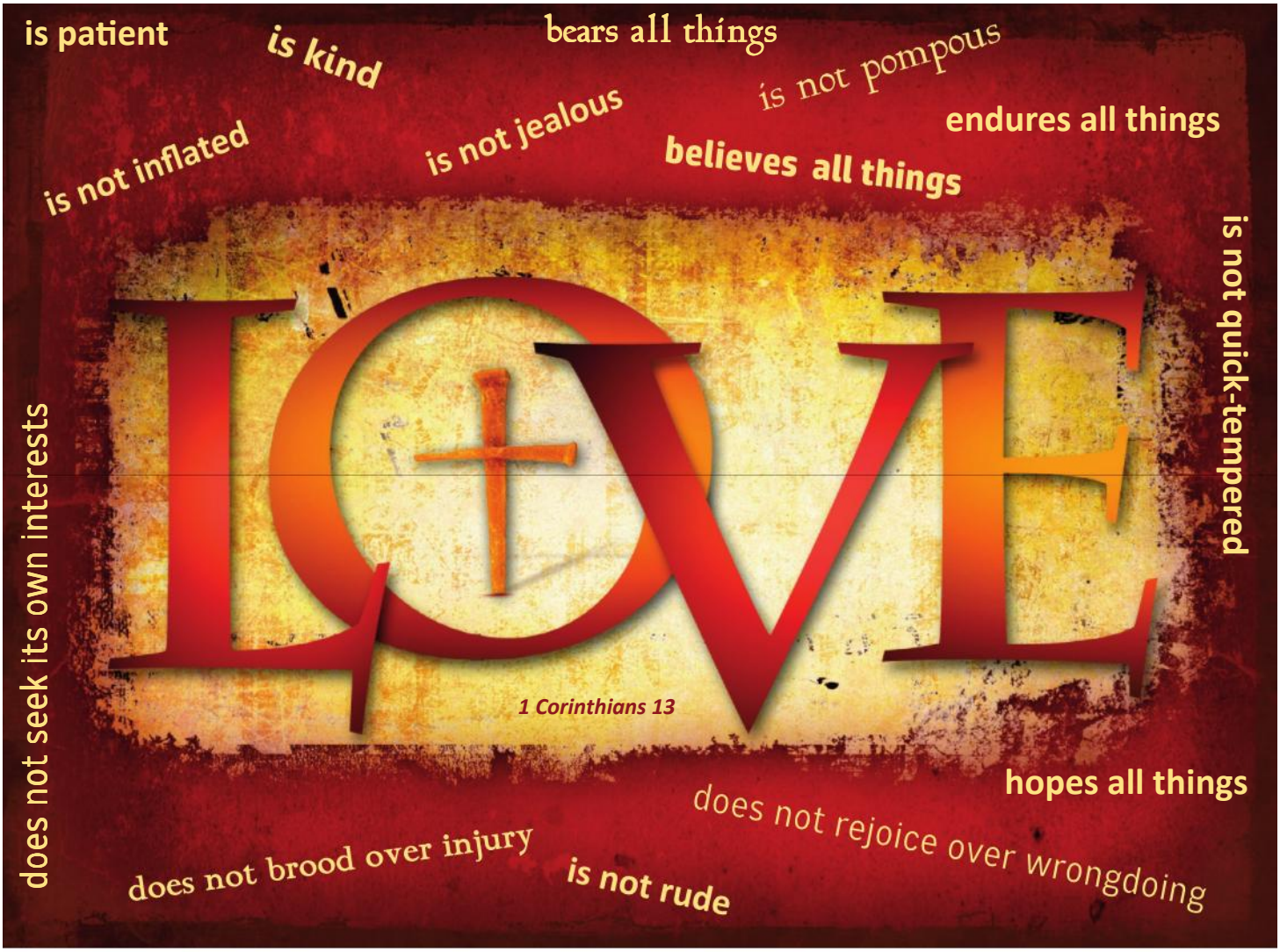

Your Pastoral Council

The Pastoral Council consists of members elected at-large by the parish and volunteer members who serve as representatives from the major parish committees. Together with our pastor, the Council makes decisions on issues that are important to the life of our parish community.

We welcome your feedback at PastoralCouncil@stmargaretmary.org or you may reach out to any of the following Council members.

Elected Members:
J.R. Thorsen, Chair
David Engasser, Vice-Chair
Sarah Hanafin, Secretary
Kate Canfield
Karen Falbo
Jason Pickering

Committee Representatives:
Communications – Mike Danaher
Faith Formation – Jeanne Smith
Family Life – Kelli & Jim Whitman
Liturgy – Renae Bennett
Pastoral Care – Jeanne Smith
SMM School – Andy Gardner
Social Justice – Meghan Collins
Stewardship – Bill Daly

Priests of the Parish

Rev. Richard M. Walsh, *Pastor / Vicar General*
Rev. Kiskama Lemor, *Parochial Vicar*
Deacons: Rev. Mr. Nemsy Gubatan, Rev. Mr. Bill Timmes, Rev. Mr. Robert Kreps, Rev. Mr. George Ferraioli

526 North Park Avenue
Winter Park, FL 32789
407-647-3392
407-647-4492 (Fax)
www.stmargaretmary.org

Mission Statement

We, the parishioners of St. Margaret Mary, remain rooted in Christ by:

- *Creating* a spirit of hospitality in all that we do,
- *Celebrating the liturgy* with great care and devotion, placing the goal of active participation before all else,
- *Witnessing* faithfully to God's presence and love in our daily lives and effectively communicating that message,
- *Sharing* our God-given gifts and caring responsibly for those in need.

Parish Staff

(For all other inquiries not listed below, call 407-647-3392)

Administration
Debbie Benson 407-998-5654 Debbie@stmargaretmary.org
Andrea Cavalere 407-998-5678 Andrea@stmargaretmary.org
Mary Hesse 407-647-3392 Mary@stmargaretmary.org
Cindy Loria 407-647-3392 Cindy@stmargaretmary.org

Finance
Concetta Timmes 407-998-5671 Concetta@stmargaretmary.org
Wendy Woods 407-998-5656 Wendy@stmargaretmary.org

Adult Faith Formation: Sr. Rosemary Finnegan:
407-644-6812 Srrosemary@stmargaretmary.org

Anointing of the Sick: Call the Parish Office: 407-647-3392

Annulments & Marriage Convalidations
Sr. Virginia West: 407-998-5657 Srvirginia@stmargaretmary.org

Baptism
Infants & Children: Andrea Cavalere 407-998-5678
Adults: Sr. Rosemary Finnegan 407-644-6812

Bereavement
Deacon Bill Timmes 407-647-3392 Bill@stmargaretmary.org

Children's Faith Formation
Kristie Altman 407-647-5171 Kristie@stmargaretmary.org

Clergy: 407-647-3392
Fr. Richard Walsh FrWalsh@stmargaretmary.org
Fr. Mark Librizzi FrMark@stmargaretmary.org
Fr. Kiskama Lemor FrKiskama@stmargaretmary.org
Deacon George Ferraioli George@stmargaretmary.org
Deacon Nemsey Gubatan Gubatann@stmargaretmary.org
Deacon Bob Kreps Bobk@stmargaretmary.org
Deacon Bill Timmes Bill@stmargaretmary.org

Confirmation
Youth (9th Grade): Hunter Spyckaboer Hunter@stmargaretmary.org
Adults: Sr. Rosemary Finnegan 407-644-6812

Facilities / Grounds
Danny Farrelly 407 998-5658 Danny@stmargaretmary.org
Patrick Hayes: 407-647-3392 Hayesp@stmargaretmary.org

Family Ministries
Lori Reinneck 407-645-0284 Lori@stmargaretmary.org

Funerals / Marriage
Debbie Benson 407-998-5654 Debbie@stmargaretmary.org

Liturgy
Lisa Weis 407-647-0726 Lisa@stmargaretmary.org

Music
Curtis Wallace 407-628-2346 Curtis@stmargaretmary.org
Mark DuVall 407-998-5679 Mark@stmargaretmary.org

Nursery
Colleen Nunez 407-647-2579 Colleen@stmargaretmary.org

Parish Nurse
Michelle Hodge 407-998-5659 Michelle@stmargaretmary.org

Pastoral Associate
Stephen Deighan 407-998-5660 Stephen@stmargaretmary.org

Pastoral Care
Deacon Bill Timmes 407-647-3392 Bill@stmargaretmary.org

Rollins Campus Ministry Don& Joan Davison 407-646-2551

SMM Catholic School
Katie Walsh, Principal 407-644-7537 Walshk@smmknight.org

Social Justice
Mary Ann Gilbert 407-628-1324 Maryann@stmargaretmary.org

Stewardship
Stephen Deighan 407-998-5660 Stephen@stmargaretmary.org

Technology
Kevin Hagan 407-998-5662 Kevin@stmargaretmary.org

Vocation Ministry
Stephen Deighan 407-998-5660 Stephen@stmargaretmary.org

Youth
Hunter Spyckaboer 407 998 5677 Hunter@stmargaretmary.org
Sandi Hagan 407-647-6129 Sandi@stmargaretmary.org

The Parish Nursery is available during all weekend Masses for children 0-4 yrs. old.

Visit our parish website
www.stmargaretmary.org

Follow us on facebook twitter

This Week in Our Parish

Sunday, January 31
4th Sunday of Ordinary Time

Readings: Jer 1:4-5,17-19; Ps 71; 1 Cor 12:31-13:13; Lk 4:21-30
Courtyard: Sale of Holy Land Religious Articles
Knights of Columbus Membership Drive
After all Masses: Video on Transformation in Haiti *(Church)*
8:00 am Mass *Intention: Louis Hager*
9:30 am Mass *Intention: Ruth DuFrane*
SMM Children's Choir sings
No Journey 2Gether Middle School Catechesis
10:45 am Faith Formation Classes for preschool-grade 5
10:45 am Life Plus for 5th Graders *(Bethany/Cana)*
12 Noon Mass *Intention: Wilma Cedeno de Mendoza*
6:00 pm Mass *Intention: People of the parish*
NO High School Youth Group Due to Confirmation
7:15 pm Confirmation Rehearsal *(Church)*

Monday, February 1
Readings: 2 Sm 15:13-14,30; 16:5-13; Ps 3; Mk 5:1-20
7:30 am Rosary *(Chapel)*
8:00 am Mass *(Chapel) Intention: Mitoka Braun*
8:45 am Eucharist: Heart of Discipleship *(Upper Rm)*
5:30 pm Mass *(Chapel) Intention: David Ashby*
7:30 pm Novena to the Blessed Mother *(Chapel)*

Tuesday, February 2 *Presentation of the Lord*
Readings: Mal 3:1-4; Ps 24; Heb 2:14-18; Lk 2:22-40
7:00 am Fr. Walsh's Men's Bible Study *(Cana)*
7:30 am Rosary *(Chapel)*
8:00 am Mass *(Chapel) Intention: Ypapanti Alexiou/Wiley Dykes*
10:00 am Purls and Prayers
5:30 pm Mass *(Chapel) Intention: Nathan Timmes*
7:00 pm SMM Catholic School Pre-K Information Meeting

Wednesday, Feb 3 *St. Blaise (Blessing of Throats at Masses)*
Readings: 2 Sm 24:2,9-17; Ps 32; Mk 6:1-6
7:30 am Rosary *(Chapel)*
8:00 am Mass *(Chapel) Intention: Stanley Conway*
8:30 am First Wednesday Cooking for the Homeless *(PH Kitchen)*
10:00 am Playgroup (Nursery)
10:00 am Writing Our Stories …
2:30 pm Come Help make Sandwiches for Homeless *(PH Kitchen)*
5:30 pm Mass *(Chapel) Intention: Tom Hauff*
5:30 pm Help deliver food to Homeless Shelter
No Edge! Middle School Youth Group Tonight
No SMM Choir Rehearsal
7:00 pm Sacrament of Confirmation with Bishop Noonan

Thursday, February 4
Readings: 1 Kgs 2:1-4,10-12; (Ps) 1 Chr 29; Mk 6:7-13
7:30 am Rosary *(Chapel)*
8:00 am Mass *(Chapel) Intention: Bill Underwood*
9:00 am Living Liturgy Group
9:00 am SMM Catholic School Pre-K Open House (Parish Hall)
9:30 am Women's Bible Study
10:30 am Centering Prayer Group *(SMM Room)*
5:30 pm Mass *(Chapel) Intention: Mary Lou Ghezzi*
7:30 pm Adoration of the Blessed Sacrament *(chapel)*

Friday, February 5 *St. Agatha* First Friday
Readings: Sir 47:2-11; Ps 18; Mk 6:14-29
7:30 am Rosary *(Chapel)*
8:00 am Mass *(Chapel) Intention: Lou Mazzonetto*
8:30 am thru Sat 12 noon Adoration of the Blessed Sacrament *(Chapel)*
5:30 pm Mass *(Chapel) Intention: Graziella Bacardi*

Saturday, February 6
Readings: 1 Kgs 3:4-13; Ps 119; Mk 6:30-34
8:00 am Mass *(Chapel) Intention: Pat Schloot*
8:30 am Separated/Divorced: Seasons of Mercy Breakfast
1:30 pm Come help distribute diapers for Baby Basics (pg 6)
3:45-4:45pm Sacrament of Reconciliation *(Chapel)*
5:00 pm Mass *Intention: Kevin Tyjeski*

Sunday, February 7
5th Sunday of Ordinary Time

Readings: Is 6:1-2a, 3-8; Ps 138; 1 Cor 15:1-11; Lk 5:1-11
8:00 am Mass *Intention: Deceased members of the Heidrich Family*
9:30 am Mass *Intention: Joseph & Maria Spytkowski*
10:45 am Journey 2Gether Middle School Catechesis
10:45 am Faith Formation Classes for preschool-grade 5
10:45 am Family Faith (PH)
12 Noon Mass *Intention: People of the Parish*
1:30 pm Retrouvaille *(Parish Hall)*
6:00 pm Mass *Intention: Jim Holihan*
NO High School Youth Group

Question of the Week
4th Sunday in Ordinary Time

Since God's word is often counter-cultural, how willing am I to truly change my way of thinking?

Mass Schedule at a Glance
Sunday: 8 am, 9:30 am, 12 noon, 6 pm and (Vigil Saturday: 5:00 pm)
Daily: Monday-Friday 8am & 5:30 pm & Saturday 8 am
Holy Days: 8 am, 10 am & 6:30 pm, (Vigil: 5:30 pm evening prior to Holy Day)
Sacrament of Reconciliation:
Saturdays from 3:45-4:45pm in the Chapel.
Also by appointment by calling the Parish Office: 407-647-3392

View this bulletin online at www.DiscoverMass.com

St. Margaret Mary Catholic School Open House and Pre-K Information Evening

The annual St. Margaret Mary Catholic School Open House will be held on Thursday, February 4, at 9:00 a.m. in the Parish Hall.

Families are invited to attend to learn more about our parish school. Information about the school's program from Pre-K through 8th grade will be presented, and tours will follow. Additionally, there will be a Pre-K Information Evening held on Tuesday, February 2nd, at 7:00 p.m. in the Parish Hall. All are invited to attend both events, and babysitting is available by reservation: 407-644-7537. Come learn more about the high quality, Catholic faith-based education provided by St. Margaret Mary Catholic School—your parish school.

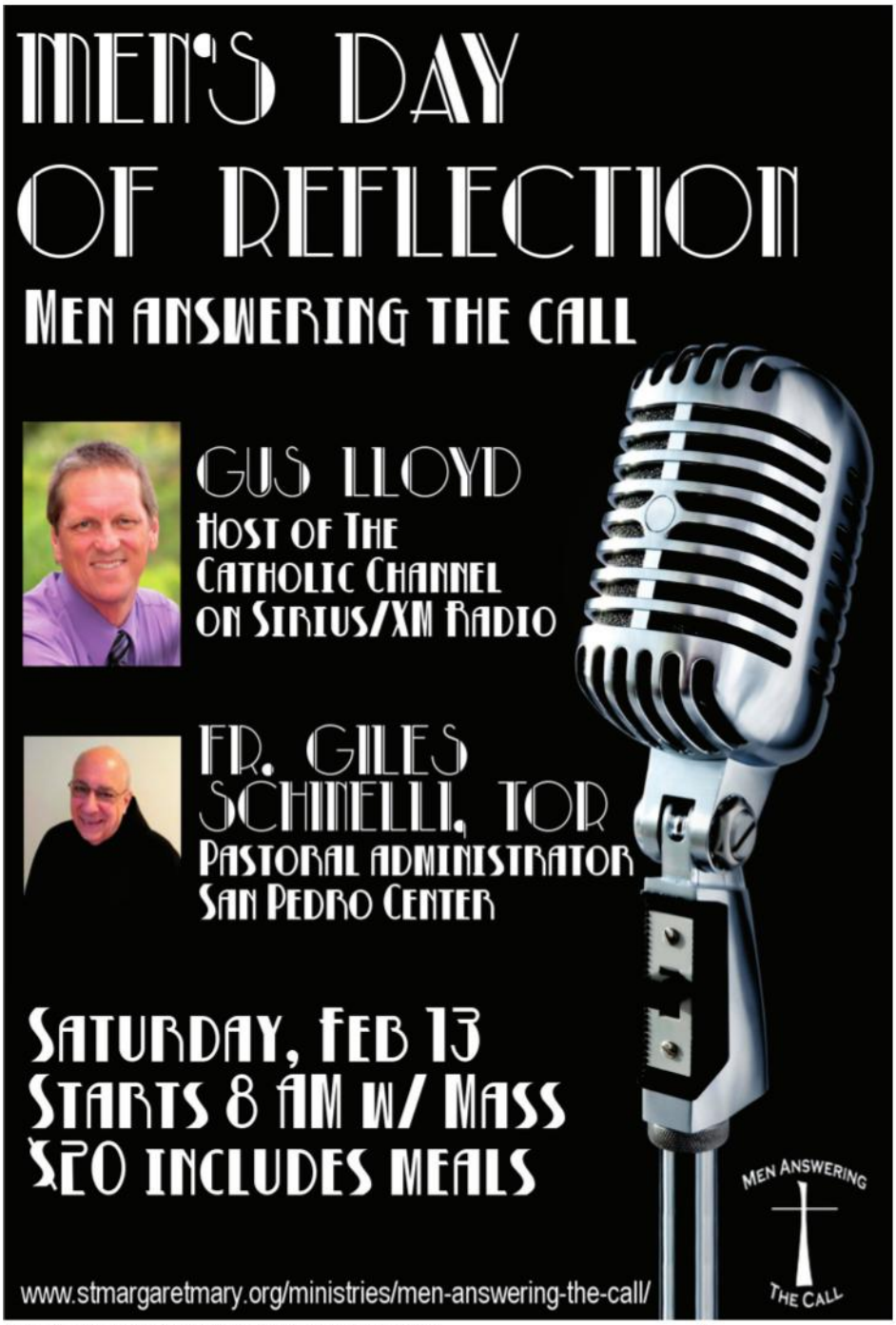

Feast of the Presentation of the Lord (Candlemas)

February 2 at daily Mass

you are invited to bring candles from home that you would like to have blessed for devotional use during the coming year.

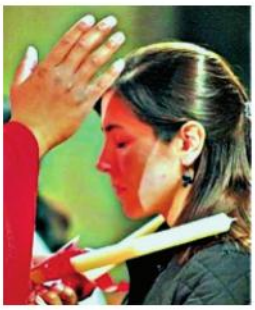

Blessing of Throats

February 3 at daily Mass

In memory of St. Blaise, the patron for those with illnesses of the throat, the Blessing of Throats will be given.

ADVOCACY & SOCIAL JUSTICE

Community Discussion on Bridging the Color Divide

Sunday, Feb. 21, 3-5pm, ***at the Winter Park Community Center***

Bring your personal stories and experiences of the Color Divide in your daily lives to the discussion.

Then take the opportunity to share with one another the impact of this divide in a respectful, inspiring atmosphere of prayer and listening and hope. Parishioners, neighbors and friends are invited! We hope you can come!

Another Execution in Florida

Prayer Service at 5pm on Tuesday, February 9 ***(Chapel)***

On Thursday, February 11, Michael Lambrix, is scheduled to be executed at Florida State Prison for the murder of Clarence Moore and Aleisha Bryant. We are encouraged to continue to pray for Mr. Lambrix, his victims, his family, the victims' family; for all the public officials involved in this scheduled execution; for Governor Scott, that he will discern God's will and apply the teachings of our Catholic faith on the death penalty. There will be a prayer service on Tuesday, February 9, at 5pm in our Chapel to join together in prayer. Please call Governor Scott (850) 488-7146 or write to him at **http://www.flgov.com/sunburst** to voice your concern.

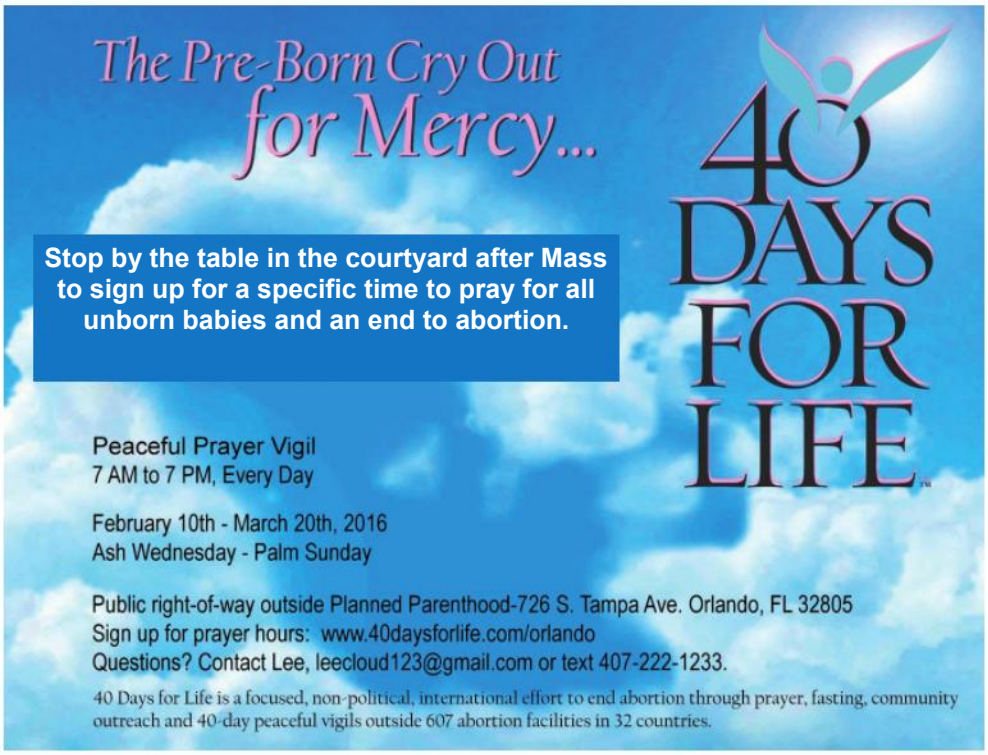

Haiti Mission Report

Tuesday, Feb. 9, at 7pm in the Parish Hall

Father Walsh and his fellow travelers returned last week from a very successful trip to our sister parish. Please plan to spend the evening of Tuesday, February 9 beginning at seven in the Parish Hall with Father Walsh and his fellow travelers. Learn of their experiences hear their descriptions of what you are doing to make the lives of the people in our sister parish better. Refreshments will be served.

CHRISTIAN SERVICE

First Wednesday Ministry with the Homeless:

Wednesday, Feb 3 in the Parish Hall Kitchen
Cooking beginning at 8:30 am
Sandwich making at 2:30 pm
Delivery and serving dinner at 5:30 pm

This week more than ever cooks, sandwich makers, drivers and servers are needed to provide dinner for people staying at the Coalition for the Homeless. Come this Wednesday to lend a hand, to give hope and sustenance to the Lazarus at our gate. Contact Ted Steilen, **tsteilen@earthlink.net**, 407-234-0215; or, Mary Ann Gilbert, **maryann@stmargaretmary.org**, 407-628-1324.

Family, Friends & Chicken Soup

On your schedule

Make a new year resolution that really counts! Are you looking for a way to share your gifts but have a busy schedule? Something that doesn't interfere with the volunteer work you do for the schools and sports teams? If so, Family, Friends and Chicken Soup can provide the outlet for your talents. This ministry is dedicated to helping people age in place and avoid assisted living. Our work is simple, requires no training, meetings, or regular commitment. You would provide necessary transportation (grocery, medical, banking, etc.) for those who cannot drive, or visits to the homebound, or meals for those who are ill or injured or recuperating. If you can spare a couple of hours a month, please call or email Pegge Stickel 407 629-9699 **pstickelcct@aol.com** or Mary Ann Gilbert 407 628-1424 **MaryAnn@StMargaretMary.org** for more details or to sign up. Our services are humble but mean a great deal to those we serve.

Family Promise is coming!

February 7-February 13 upstairs in the Family Life Center

Four homeless families with children will be staying on the second floor of our Family Life Building next month. If you would like to help by staying with the families while they are here, by setting up or taking down their living spaces, or by doing laundry, please contact Mary Ellen May, **Mmay151162@aol.com** or 407-718-2405. Tours of the bedrooms and living/dining room will be held next Sunday after 9:30 am Mass. All are welcome! Thank you!

People Are Hungry Every Day: Farmworkers

Before weekend Masses (Parish Hall)

This week please shop for rice (5-pound bags are great but smaller bags are good as well), pinto beans, dried beans, Maseca brand corn masa mix (used to make tamales), and cornmeal. As well as any of the buy one-get one specials at your local store. Please bring your donations to the parish hall when you come to Mass. Parishioners deliver the collected food to the Farmworker Association and the HOPE Community Center in Apopka.

Baby Basics Needs a Hand

Saturday, February 6, 1:30-3:30pm

If you can count to 140, Baby Basics can use your help! 140 is the number of diapers used in two weeks by the littlest babies, those wearing Newborn and size one. We can use your help on the first and third Saturdays of the month, 1:30-3:30pm to: unpack shipping cases, count diapers, assist families to their cars, move diapers to storage, and break down cartons for recycling. It's a perfect ministry for teens! To volunteer, please contact Peggy Canary, **macanary@aol.com.**

Fundraiser for John Michael Night

Saturday February 6 from 1-4 PM SMM Catholic School parking lot Please join us as we support the recovery of our fellow parishioner Friends and parishioners will host a special Car Wash. For more information on John Michael visit: **CaringBridge.org** John Michael Night.

FAITH FORMATION

"Rediscover Jesus" Book Study

Feb. 17, 24, March 2 from 7-8:30 pm. (Bethany/Cana)

Join Fr. Walsh and Sr. Rosemary who will facilitate a 3 week book study of "Rediscover Jesus" during Lent. Want to talk about this book and share your insights? Want to hear what others have to say? Most importantly, want to discuss Jesus and his rediscovered place in your life? Make your calendars!

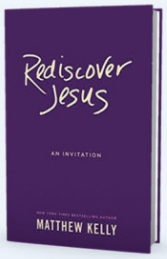

Eucharist: Heart of Discipleship

Monday's – February 1, 8, 15, 22, 29, March 7, 14, 21, April 4, 11, 18, 25 (8:45am in Upper Room)

We continue with an exploration of how the early Christians understood the Eucharist! Our study will be supplemented by the book "The Mass of the Early Christians" (2nd Edition, Our Sunday Visitor) by Mike Aquilina. Contact Stephen for more information – **stephen@stmargaretmary.org**

33 Days to Morning Glory

Wednesdays: Feb 17 & 24, March 2, 9, 16, 23 from 7-8:30pm

From Fr. Michael E. Gaitley, MIC, author of the popular book "Consoling the Heart of Jesus," comes an extraordinary 33-day journey to Marian consecration with four giants of Marian spirituality: St. Louis de Montfort, St. Maximilian Kolbe, Blessed Mother Teresa of Calcutta, and Pope St. John Paul II. Father Gaitley masterfully summarizes their teaching, making it easy to grasp, and simple enough to put into practice. More specifically, he weaves their thought into a user-friendly, do-it-yourself retreat that will bless even the busiest of people. Contact Stephen for more information & to sign up: **stephen@stmargaretmary.org**

FORMED® THE CATHOLIC FAITH. ON DEMAND.

Resources on FORMED to check out on Pro-life and the Dignity of the Human Person:

- Catholicism, Episode 2: Happy Are We: The Teachings of Jesus
- Symbolon, Part II, Episode 10: Catholic Social Teaching: Protecting the Dignity of the Human Person
- YDisciple, Living the Creed, Session 10: Catholic Social Teaching: Protecting the Dignity of the Human Person
- Disciple, Pro Life, Sessions 1-2: The Dignity of Life;
- Unbound YDisciple, Discipleship Activities: Womb to Tomb; A Voice for the Voiceless

Call the Family Life Office for the Parish Code for your free subscription to this online Catholic resource with movies, books, audios and programs for all ages.

Faith Formation for Children

Family Faith:

Meets **Sunday, February 7, at 10:45 am** in the Parish Hall. For part of the session we will have a tour of the new narthex conducted by our liturgist, Mrs. Lisa Weis.

Life Plus for Fifth Graders and Parents

Today, January 31, 10:45-11:45 am

Bethany/Cana Rooms, second floor of the Family Life Center Children and parents do not have to go to the grade school. Please report directly to the Family Life Center. One parent or guardian must accompany the child.

Life Plus for Fourth Graders and Parents

Tuesday, February 16, 6:45-7:45 pm Bethany/Cana Rooms

DATE CHANGE FOR FEBRUARY SESSION:

JUST Girls

Sunday, February Feb. 21:

Teen planning session

Wednesday February 24

mother-daughter session will be on . Same time, same room.

HOSPITALITY / SOCIAL

The St. Margaret Mary Bell story

February 8 At 7 PM ***(Parish Hall)***

Mr. Philippe Paccard will visit from Annecy, France where the St. Margaret Mary bell was cast last summer to inform about our bell as well as the history of the Paccard foundry and the 7 generations of Paccard bell making with lots of photos of their bells installed in buildings around the world.

Mr. Paccard is the 7th generation (President and Owner) of the Paccard Bell Foundry which has produced more than 120,000 bells since 1796 giving rhythm to cities and villages around the world. The Paccard foundry also includes a museum in Annecy which is equipped with a 23 bell Carillon.

Single Mingle for singles over 40.

February 18 from 5-7 PM for Happy Hour at Mitchell's Restaurant

The Welcome Team has formed a new social group called Single Mingle. The group will meet monthly at golf courses, restaurants and other events in settings

conducive to laughter, good conversation and mutual interest. Questions/ reservations please email Karen at **kjd779@yahoo.com**. Please come and join the fun and meet some new people in a casual setting at our first meeting!

Playgroup

meets every Wednesday from 10-11am in the nursery in the Family Life Center. Contact Melissa for more info at **mchand01@gmail.com**. This is not a drop off but a great way for moms or dads or caretakers with babies or toddlers to meet other parishioners and play in a safe playful environment.

St. Margaret Mary School 25th annual auction

Saturday, April 16 at 6:30 in the Parish Hall. We invite all parishioners to join us in supporting our Catholic school. Parishioner support of silent auction donations for past auctions has been so appreciated. If you would like to donate a new item to this year's auction, please visit our website **www.SmmAuction.com.** Please contact Dan Byrne at **danjl501@gmail.com** with any questions. Thanks so very much for your support.

SACRAMENTS

Living a New life Through ...

Baptism ... Brooklyn Marie Dobbs
John Wilson McDowell IV

Death ... Jane Fairbanks
David Hodge

SERVICES AVAILABLE

SMM Grant Applications

The deadline (March 1) for grant applications will be here before you know it! If you or your favorite non-profit organization is working to enhance the dignity and quality of life of people in need, you may apply for a grant from $500 to $5000. Applications are available via the parish web site; go to **www.stmargaretmary.org** then click on Ministries at the top. Click on *Advocacy and Justice* and then *Grant Application*. Hard copies are also available at the parish office. This popular program funds twice a year-in the spring and the fall. For more info call Mary Ann, 407-628-1324.

Free Income Tax Preparation

By Appointment only on Feb 14 & Mar 13, 11am-3pm
Lower income parishioners are invited to take advantage of this free income tax preparation service by calling 407-671-4696 to make an appointment. Please be sure to mention that you are a parishioner when calling. Tax returns will be prepared at American Tax & Business Shoppe, LLC, 6924 Aloma Avenue (Aloma Business Center - between Forsyth and Goldenrod Roads), Winter Park. Service is for simple tax returns including Electronic Filing but, not Schedules C, D, and E. This free service follows the parameters for the IRS AARP and VITA programs is offered by parishioners Don Christie, EA, CSA, American Tax & Business Shoppe, LLC; Karen Christie RTRP, American Tax & Business Shoppe, LLC; and, Rolland Lawrence RTRP, Lawrence's Tax Service.

STEWARDSHIP IN ACTION

Thank you! St. Margaret Mary School's First Grade would like to thank everyone who sent in diapers for the diaper drive. We collected 119 packages of diapers for Baby Basics!

SUPPORT

Seasons of Mercy Breakfast for all those separated or divorced.

Saturday February 6, 8:30-10am. Start with 8am Mass and then in celebration of the Year of Mercy we will share breakfast and time with Fr. Walsh to reflect on your experience of giving and receiving mercy in this parish. RSVP to **lori@stmargaretmary.org** or all the Family Life Office for more info at 407-645-0284.

VOCATIONS

Vocations Essay Contest: Theme: Who Will Care for God's People? Why Not You? The St. Margaret Mary Vocations Committee is sponsoring the fourth annual vocations essay contest, running from January 10 through March 7. The contest is open to youth in grades 5-6, 7-8, 9-12 and to young college adults. Cash prizes from $25 to $100 will be awarded in each age category. First-place winners are invited to read their essays at Masses here the weekend of April 9-10. Entries must be typed, double spaced, and be 200-225 words. Entries must include a title. The contestant's name, address, email address, school grade and telephone number must be listed on the back page of the essay. The essays will be judged on originality, clarity and overall impression. Essays must be written by one individual. Winners will be notified by phone. All entries become the property of the Vocations Committee of SMM. Emailed entries should be sent to **Kristie@stmargaretmary.org** Hard copies may be mailed or dropped off at the Family Life Center, 526 North Park Avenue, Winter Park, Florida 32789. Please mark: Attention Essay Contest. All entries must be postmarked by March 7. Questions? Please email Kristie Altman or call 407-647-5171.

YOUTH MINISTRY ...

www.facebook.com/SMMyouthmin @SMMYouth

CHOSEN — YOUR JOURNEY TOWARD CONFIRMATION

Confirmation Students! Don't forget the Confirmation rehearsal is this Sunday, January 31 at 7:15 PM in the Church! Both candidates and sponsors need to be present. And of course, Confirmation is this Wednesday, February 3!

CHWC — CATHOLIC HEART WORKCAMP

UPDATE on Summer Mission Trips!

Please Sign up ASAP!
Deadline to sign up is Feb. 7 ($50 deposit required) and full payment must be made by March 1.

June 12-18 — Next Level Camp in Cincinnati, OH
Free day activity: Kings Island Amusement Park!
Cost: $503.50 (includes admission to Kings Island, a meal in the park, and drinks all day) Students will need to bring money for meals on the road as we travel to and from Cincinnati.

July 10-16, 2016—Next Level Camp in Charleston, SC
Free day activity: Shopping at the historic Charleston City Market
Cost: $450. Students will need to bring money for shopping and lunch on the free day, as well as for meals on the road as we travel to and from Charleston.

- BOTH trips are open to current Freshmen, Sophomores, Juniors, and Seniors (those entering their sophomore, junior, or senior year in Fall 2016, as well as graduated seniors)
- COST: The cost of each Mission Trip is $450.00, **plus** an additional charge for free day activities (see above.) A non-refundable deposit of $50.00 is needed for each spot to be secured. Full payment must be made by March 1. Chaperones attend the Mission Trip at no cost. Scholarships, partial and full, are available upon consultation with the Youth Director – hunter@stmargaretmary.org
- Sign Up: Sign up has begun! Deadline to sign up is February 7. To sign up contact Hunter (**hunter@stmargaretmary.org**) or Sandi (**sandi@stmargaretmary.org**)
- Chaperones Needed!—All spots conditional on appropriate number of chaperones. If interested in chaperoning, please contact the Youth Office as soon as possible.

Lifeteen Highschool Youth Group

Sunday, January 31—NO Youth Group
due to Confirmation Rehearsal
Sunday, February 7—NO Youth Group (Superbowl Sunday)

EDGE Middle School Youth Group

NO EDGE on Wed., Feb 3 OR 10 (Confirmation and Ash Wednesday) We look forward to seeing all of our 7-8th grade students for our next session on Wed., Feb 17

Journey 2GETHER Middle School Catechesis

Sundays from 10:45-11:45 AM
If you are in Middle School and do not attend a Catholic School, you are invited and encouraged to attend our Sunday morning Middle School Religion Class! Parents, this is a great opportunity to help your middle school students deepen their understanding of the Catholic faith as well as prepare for receiving the Sacrament of Confirmation in 9th grade. Meetings will be in the Antioch classroom. If you have not done so already, please turn in your registration paperwork as soon as possible. **Please note: class will resume Sun, Feb. 7.**

Basketball Free Throw event on

Saturday, Feb 13 at 2pm (School Gym) 142 East Swoope
The Knights of Columbus Council #2112 cordially invite all boys/girls ages 9-14 to participate. All participants will receive a certificate and the winners in their category will win a free basketball. Preregister by contacting our Knight's Youth Director- Tony Pagan at 407-325-0027 and leave a text with a parent's phone #, child's name, age and school.

Collison Family
FUNERAL HOME & CREMATORY

- *Your Catholic Funeral Home*
- *We Have Our Own Crematory*
- *Affordable Prices*
- *Beautiful Facilities*
- *Caring Service*

Howell Branch Chapel
3806 Howell Branch Road • Winter Park, Florida 32792
(407) 678-4500

www.CollisonFamilyFuneralHome.com

4 PAWS HOUSE CALLS

Dr. Jacki J. Bert Parishioner
"Your In-Home Vet, for the Comfort of your Pet"

407.832.9266 · DrJacki@4PawsHouseCalls.com
WWW.4PAWSHOUSECALLS.COM

William O. Boyd, P.A.
Attorney & Counselor at Law
Serving the Families Of Central Florida Since 1976

941 West Morse Blvd., Ste. 100
Winter Park, FL 32789
(Heritage Park Center)
407-834-3485
Visit us at:
www.boydestatelaw.com

Practice Limited to Estate Planning & Administration
— Including —
- Living Trusts • Wills
- Powers of Attorney
- Living Wills
- Probate of Estates

Free Consultation to Review Your Will or Trust

Patrick W. Gorman, Psy.D., ABPP
Licensed Psychologist • License PY5141

Clinical Neuropsychology • Board Certified in Rehabilitation Psychology
Meeting the Specific Needs of Students with:
Attention-Deficit-Hyperactivity Disorder • Learning Disabilities
Asperger's Disorder / High Functioning Autism
Specializing in Neuropsychological Evaluation and Treatment for patients with Traumatic Brain Injury, Stroke and Memory Disorders and their families.
Parishioner

136 Benmore Drive • Winter Park, FL 32792 • 407-644-7792 (PSYC) • pgormanpsyd@centurylink.net

Orlando Cicilioni, MD, FACS
Aesthetic Plastic Surgery

Facelift • Eyelift • Browlift
Breast Reconstruction/Augmentation/Reduction/Lift
Liposuction and Body Contouring Surgery • Tummy Tuck
Botox® • Sculptra® • Chemical Peel • Laser Resurfacing
Chairman, Department of Plastic Surgery for Florida Hospital

407-681-3223 **Orlando, FL**

Parishioner

Fannie Hillman Hillman ASSOCIATES

Maria Van Warner
Realtor
407.256.8066
mvanwarner@gmail.com

Parishioner, Mother of 4, Top Individual Agent
Isn't it time you had a realtor who is on your side?

COMMERCE NATIONAL BANK & TRUST

Providing all your home loan needs:
Construction Loan - Purchase Loan - Refinance

407-622-8181 www.CNBT–FL.com
MArmstrong@CNBT–FL.com

1201 South Orlando Ave., Ste. 100 • Winter Park, FL 32789

Mike Armstrong
VP of Residential Real Estate
Parishioner

Celebrities Choice Cosmetic Surgery
DR. THOMAS P. TREVISANI SR., MD
BOARD CERTIFIED PLASTIC SURGEON
WWW.DRTOMTREVISANI.COM
80 WEST GORE STREET · ORLANDO, FL 32806

PARISHIONER **407-629-4100**

Orlando Pediatric Dentistry & ORTHODONTICS
in Baldwin Park
Accepting New Patients!
407-898-5437
www.OrlandoPediatricDentistry.com

Javier F. Girardot, D.M.D.
Parishioner
Board Certified Pediatric Dentist
Mubashir A. Chaudhry, D.M.D.
Board Certified Pediatric Dentist
John R. Smith, D.D.S., M.S.D.
Specialist in Orthodontics

Studio101 HAIR SALON

Text or call: 407-399-1999
Corner of 436 & Howell Branch Rd
Publix Shopping Center
dloria@clf.rr.com
Dominick Stylist/Parishioner

Insurance, Medicaid & Early Steps accepted.

FLORIDA SPEECH

Pediatric speech, language & literacy assessment & treatment.
Clinics in: Waterford Lakes, Dr. Phillips & Winter Springs
Melissa Malani, Parishioner

Call **407-580-8500** or visit
www.FloridaSpeech.com
for more information.

Fiddler's Green Irish Pub and Eatery

Lunch • Dinner
Critically Acclaimed Menu
Irish Breakfast Sat & Sun
FiddlersGreenOrlando.com
544 West Fairbanks
407-645-2050

BRESKE & BRESKE, INC.

Bob Breske
Parishioner

Business, Estate, Personal Financial Planning
&
Wealth Management

breske@breskeandbreske.com
(407) 521-4570

Investment Advisor Representative with and securities and investment advisory services offered through Transamerica Financial Advisors, Inc. (TFA). Member FINRA, SIPC and a Registered Investment Advisor. Non-Securities products and services are not offered through TFA. Breske & Breske, Inc. is not affiliated with TFA.
4447 Edgewater Drive, Orlando, FL 32804
LD37268-04/14

DeGusipe
FUNERAL HOME & CREMATORY

Your Catholic Funeral Home
Basic Cremation **$795**
Traditional Burial
starting at **$2,295**

Maitland - Sanford
407-695-CARE (2273)

www.DeGusipeFuneralHome.com

Lake Baldwin DENTAL
family & cosmetic dentistry

William B. Dunn, DMD
950 Lake Baldwin Lane • Orlando, FL 32814
ph: 407.515.8500
www.lakebaldwindental.com

Parishioner

Rudy J. Nesladek, REALTOR®

the Winter Park Land Company
Handshake Integrity For Over A Hundred Years.

REALTOR®

122 PARK AVENUE SOUTH
WINTER PARK, FL 32789

Business 407-644-2900
Toll Free 800-224-0003
Fax 407-644-1353
Cell 407-492-2521
email: rnesl@aol.com
www.winterparkland.com

Wherever you're moving, down the street, across the country, or around the world...Ask for Ace.

ACE WORLD WIDE

Keith Brauman
President, Parishioner
Atlas Van Lines Agent
World-Class Moving

18 Convenient Offices Throughout U.S.
800-929-4ACE
(800-929-4223)

HART STORAGE REALTY
Investment Advisors

Commercial Real Estate
Self Storage Investments and Services

Jerry Hart
407-834-7566
Fax 407-834-4786

668 N. Orlando Avenue, Ste. 207, Maitland, FL 32751 • email: jhart@hartstoragerealty.com

The All New 2016 XC90!

VOLVO

THE VOLVO STORE
Parishioner Owned

WINTER PARK

golden corral

10% OFF
With Purchase of Beverage. No Other Discounts Apply.
With Church Bulletin
13 Convenient Locations
Parishioner

Jon Paul Trevisani, M.D.
BOARD CERTIFIED PLASTIC SURGEON
Voted Best Cosmetic Surgeon 4 years in a row by Orlando Sentinel Readers
Practice Limited to Cosmetic Surgery
413 Lake Howell Rd., Maitland, FL 32751
407.677.8999

2014 Orlando Sentinel best winner Bets

WWW.JPTREV.COM • www.facebook.com/DrJonTrevisani

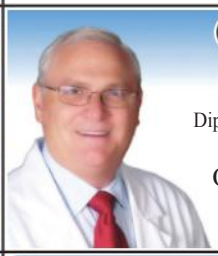

Oral Plastic Surgery Assoc.
Don M. Preble D.M.D.
Diplomate American Board of Oral Implantology/ Implant Dentistry
35 years placing & restoring dental implants
One Doctor – One Office For all your Treatment
407 831 4008 drdonpreble.com
499 E. Central Parkway, Ste 220, Altamonte Springs, FL 32701

Anabelle

Orlando
OrlandoKias.com KIA
"We wanna See Ya... in a KIA"
Joseph Rossi, Owner

NORTH
615 N US Hwy. 17-92
Longwood, Florida 32750
888-636-0476

EAST
8701 East Colonial Dr.
Orlando, Florida 32817
800-726-1589

WEST
3407 West Colonial Drive
Orlando, Florida 32808
800-774-5257

ISU JALLAD INSURANCE SERVICES
Independent Winter Park Agency
Home ★ Auto ★ Business
(407) 644-4423 ★ info@jalladinsurance.com
www.jalladinsurance.com

AIR CONDITIONING

TriPark AIR CONDITIONING & HEATING

Nevin L. Wertenberger
Parishioner
407.539.2815
www.triparkairconditioning.com

Quality Service • New System Installations
Comprehensive, Energy Saving Maintenance Plans
License Number: CAC1815931

EXTERIOR HOMEWORKS, INC.
REROOFS & REPAIRS
State Certified CCC1326890
Jim Redig
Parishioner
407-756-9028

Catch The Perfect Bite

Dr. Dann IV
Orthodontics
For Children and Adults
OrthoDrDann.com 407-894-3271

FINE DENTISTRY OF DOWNTOWN ORLANDO
Dr. Aileen Trivedi, D.M.D., F.A.G.D.
Comprehensive General Dentistry
tel: 407.898.1621
www.FineDentistryOrlando.com
429 N. Ferncreek Avenue, Orlando, FL 32803

Parishioner

DR. DREW BYRNES
Family & Cosmetic
DENTISTRY
(407) 645-4645
www.DentistWinterPark.com
Free second opinions with this bulletin

Wendy Williams Crumit
Realtor ~ Parishioner

wendy@fanniehillman.com
Hillman Fannie Hillman Hillman ASSOCIATES
321.356.8590

JAIME H. MEMBRENO, M.D., FACS
Certified, American Board of Ophthalmology
Se Habla Español www.rmseye.com

DIABETIC RETINOPATHY
UVEITIS
FLASHES & FLOATERS
RETINAL DETACHMENTS
MACULAR DEGENERATION
407-931-1510
Orlando • Kissimmee

EYES & OPTICS
WINTER PARK
EYEWEAR FOR INDIVIDUALISTS
Dr. Lisa Gibbons | Dr. Phillip Mackinder
Parishioners
312 Park Avenue North | Winter Park
www.eyesoptics.com | 407.644.5156

TUNI
TRENDY+CHIC

SHOES
CLOTHES
ACCESSORIES
301 Park Ave. South Winter Park
407.628.1609
Celebrating
29 Trendy Years of TUNI
Parishioners

CENTRAL FLORIDA DERMATOLOGY
Alfredo E. González, MD
Board Certified Dermatologist / Surgeon / Parishioner
Dermatology • Skin Cancer Surgery • Pediatric Derm
Laser Hair Removal • Cosmetic Derm
LOCATED IN WINTER PARK • CFLDERM.COM • 407-645-2737
Harvard Medical School • Dartmouth Medical School Trained

AUTO FIRE LIFE BANK
ROCCO ENGLISH
407-657-7800
StateFarm

E. John Serrão, MD, FACOG
Aesthetics, Obstetrics & Gynecology
Board Certified - Parishioner | Orlando & Winter Park
407-834-BABY (2229)
Full service medical spa now open
Trusted since 1991

Liam Cuddy Parishioner/Owner
EMERALD PLUMBING
Licensed • Bonded • Insured
REPIPE SPECIALIST
www.emeraldplumbing.net
407-898-3538

FUREY CHIROPRACTIC
Dr. Paul C. Furey - *Parishioner*
Notre Dame / Palmer Graduate
Serving Winter Park Since 1986
2487 Aloma Ave. • Winter Park, FL 32792
(407) 677-8989

SIM
Nuri Sim
JEWELERS, INC.
Fine Jewelry Hand Crafted to Your Order.
Experienced Jeweler On Site. European Designs
Repair and Pearl Restringing on Premises.
Parishioner
337 Park Ave. S. • Winter Park • 407-740-6771

Defending Employers Since 1996
in Workers' Compensation Defense
McGinley
Attorney Patrick McGinley
Board Certified Appellate Expert
2265 Lee Road Suite 100, Winter Park
407-681-2700

LAW & DISPUTE RESOLUTION
• INJURIES & DEATH
• INSURANCE CLAIMS
• COMMERCIAL CLAIMS
(407) 481-1184
LAW OFFICES OF PAUL SHOUCAIR, P.A. (ORLANDO)
SHOUCAIRLAW.COM
PAUL SHOUCAIR

Jim and Melody Mitchell
Parishioners/Realtors
407-399-5870
JimandMelodyMitchell@gmail.com
kw WINTER PARK
KELLERWILLIAMS

PARK AVENUE PLASTIC SURGERY & Spa
BRIAN JOSEPH, M.D., F.A.C.S
Parishioner
BOARD CERTIFIED PLASTIC SURGEON BY THE AMERICAN BOARD OF PLASTIC SURGERY
Specializing in Cosmetic Surgery of the Face, Breast & Body
340 N. WYMORE ROAD • WINTER PARK, FL 32789
407-673-3223 WWW.BRIANJOSEPHMD.COM

GREGORY E. MELNICK, JR., LL.M. TAX
ATTORNEY AT LAW
FLORIDA BAR BOARD CERTIFIED
WILLS, TRUSTS & ESTATES SPECIALIST
HOME VISITS AVAILABLE
OFFICES IN WINTER PARK & ORLANDO
Parishioner
(407) 673-8033
gregmelnicklaw@gmail.com
The hiring of a lawyer is an important decision that should not be based solely upon advertisements.
Before you decide, ask us to send you free written information about our qualifications and experience.

MESTDAGH & WALL
ATTORNEYS & COUNSELORS AT LAW
Alexandre M. Mestdagh, Esq., Parishioner
Real Estate • Business • Probate
FREE CONSULTATION
407.702.6702 www.AMMPALaw.com

Ruth Anne Arch
407-761-2799
RuthAnneArch@cfl.rr.com
Tami Klein
407-538-4688
Tami@TamiKlein.com
Realtors / Parishioners
Olde Town Brokers - Winter Park Office

Committed to providing the finest dentistry while addressing the specific needs of our patients
www.WinterParkFamilyDentistry.com
• FAMILY • DENTISTRY
PETER G. LEMIEUX, D.M.D., P.A.
1185 Orange Avenue, Winter Park
407/644-2700
Parishioner

LaserVue
All Laser Lasik
Custom Cataract Surgery
G. Brock Magruder, Jr., M.D. • Kranston G. Boodram, O.D.
407-843-5665 Parishioners www.laservueorlando.com

John Thorsen, CFP® and J.R. Thorsen, CFP®
PARISHIONERS
407.246.4971
301 East Pine Street,
Suite 1100
Orlando, FL 32801
THORSEN ~ CLARK ~ TRACEY
WEALTH MANAGEMENT
of
RAYMOND JAMES®
TCTWealthManagement.com
Investment Management, Estate Planning,
Retirement Plan Consulting,
College Savings, Insurance and Annuities

For Advertising Information, CALL 1-800-292-9111 + Diocesan Publications, Inc. ® www.diocesan.com

© 2016 DIOCESAN PUBLICATIONS, INC.